

Patient report

Bio-Rad DATE: 09/05/2019
D-10 TIME: 12:38 AM
S/N: #DJ4I016123 Software version: 4.30-2
Sample ID: 10558522
Injection date 09/05/2019 12:37 AM
Injection #: 3 Method: HbA1c
Rack #: --- Rack position: 2

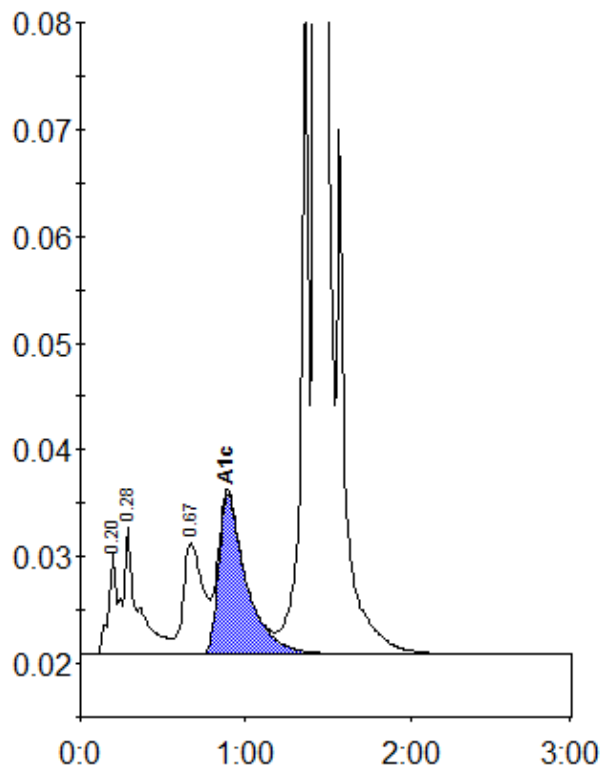

Peak table - ID: 10558522

| Peak | R.time | Height | Area | Area % |
|-------------|---------|--------|---------|--------|
| A1a | 0.20 | 9624 | 31204 | 1.1 |
| A1b | 0.28 | 11970 | 76883 | 2.7 |
| LA1c/CHb-1 | 0.67 | 10484 | 86839 | 3.0 |
| A1c | 0.89 | 14997 | 175887 | 8.1 |
| P3 | 1.36 | 62970 | 205897 | 7.2 |
| A0 | 1.43 | 695355 | 2284498 | 79.8 |
| Total Area: | 2861208 | | | |

| | |
|----------------|-----|
| Concentration: | % |
| A1c | 8.1 |